- EXISTING AND NEW GROUND FLOOR PLAN.
- DRAWING NO. 2.
- SCALE 1:100

- NOTE NUMBER OF BEDROOMS IN HOUSE IS 3. ON FIRST FLOOR

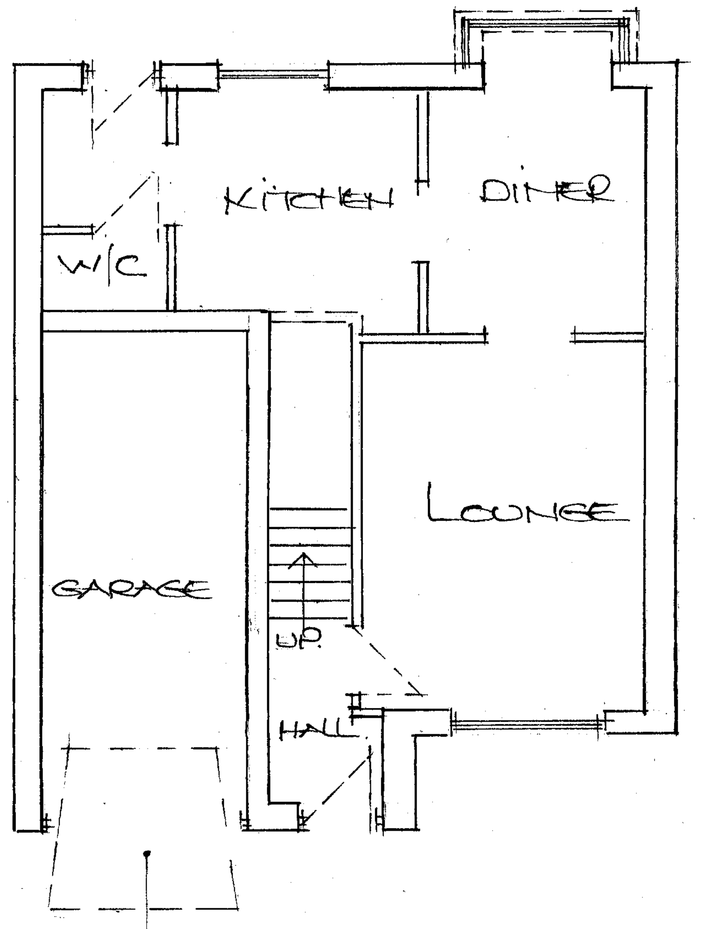

- REMOVE GARAGE DOOR AND FRAME

- EXISTING GROUND FLOOR.

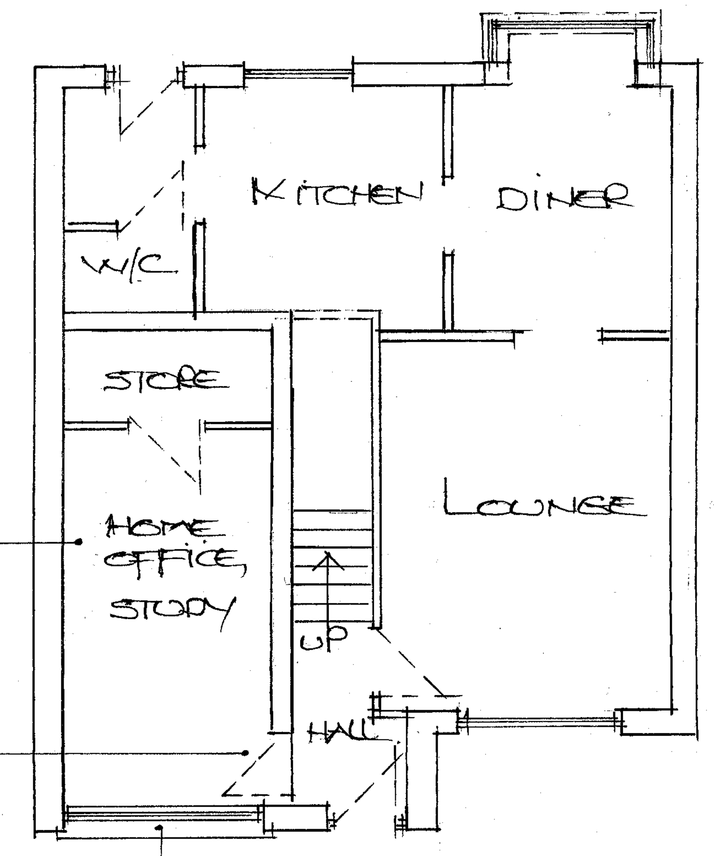

- NEW ROOM.
- FORM OPENING FOR NEW DOORWAY INTO ROOM.
- INSTALL NEW WINDOW IN EXISTING OPENING.
- CONSTRUCT NEW CAVITY WALL IN FACING BRICK BELOW NEW WINDOW

- NEW GROUND FLOOR