

General Notes

All window frames to be repaired, where possible.  
Where windows lost, or badly damaged, window frame to be replaced, like-for-like.  
All glazing to be replaced, apart from retained leaded glass units which are to be retained and repaired and new secondary glazing unit incorporated to inside face.  
All new glazing to main Synagogue space to be new leaded, stained glass within Slimline double-glazed units.  
All new glazing to front range windows and upper ground floor to be clear Slimline double-glazed units.

Stained glass windows to main space to be of new colourful design, by specialist glass artist. Colours to be fairly dark, so to minimise bright light within the space, thereby avoiding need for black-out blinds.

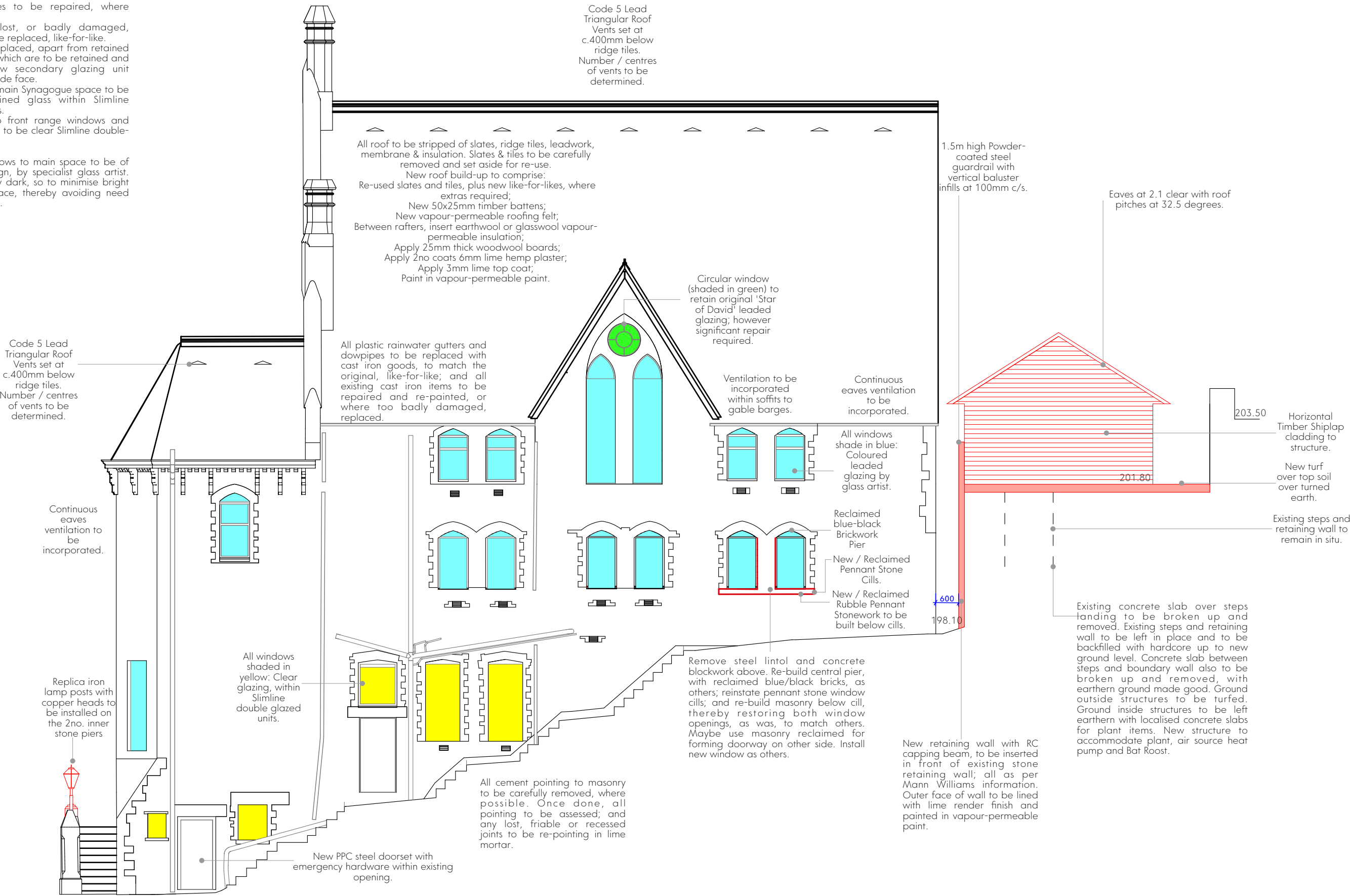

Proposed South Elevation

This drawing is the property of GWP Architecture. Copyright is reserved by them and the drawing is issued on the condition that it is not copied, reproduced, retained, or disclosed to any unauthorised person, either wholly or in part, without the consent in writing of GWP Architecture.

All drawings and specifications should be read in conjunction with the project health and safety plan; any possible conflicts should be presented to the Planning Coordinator.

All work to be carried out in accordance with current Building Regulations.

Contractors must verify all dimensions at the job before commencing any work or making shop drawings!

Written dimensions should be taken. Do not scale off drawing. Do not take digital dimensions from this drawing.

Any discrepancies to be reported to the Architect.

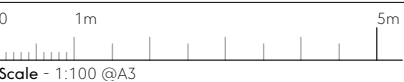

| P01  | 18.08.25 | First Issue | EM | BP |
|--|----------|-------------|----|----|
| Rev  | Date     | Comment     | Dr | Ch |
| /Volumes/Data/CAD/(536)2324 Merthyr Tydfil Synagogue/A_Architects_(GWP)/Model/2324-GWP-01-22-M3-A-18-P01_Merthyr Synagogue N04.dgn |          |             |    |    |

GWP Job Reference (536)2324

Job Title Merthyr Tydfil Synagogue Project

Client



Proposed South Elevation

|                |                                   |             |          |
|----------------|-----------------------------------|-------------|----------|
| Name           | (536)2324-GWP-01-XX-D-A-(PA)-0027 |             |          |
| Scale          | 1:100@A3                          | Revision    | P01      |
| Drawn/Checked  | EM / BP                           | First Issue | 18.08.25 |
| Drawing Status | S2 - Planning                     |             |          |



CHARTERED ARCHITECTS  
INTERIOR DESIGNERS  
SPACE PLANNERS  
PROJECT MANAGERS  
LANDSCAPE ARCHITECTS

Bracken House, Lidgett Lane, Leeds LS8 1PQ  
+44(0)113 266 6044 (f) | +44(0)113 268 1859 (f)  
architecture@gwp-arch.com | www.gwp-arch.com