

General Notes

Externally, all cement pointing to masonry to be carefully removed, where possible. Once done, all pointing to be assessed; and any lost, friable or recessed joints to be re-pointing in lime mortar. Internally, all cement/gypsum plaster to be removed; and all existing walls to be re-plastered in a 3-coat lime plaster and finished in a vapour-permeable paint.

All window frames to be repaired, where possible. Where window lost, or badly damaged, window frame to be replaced, like-for-like. All glazing to be replaced, apart from retained and repaired and new leaded glass units, which are to be retained and repaired and new secondary glazing unit incorporated to inside face. All new glazing to main Synagogue space to be new leaded, stained glass within slimline double-glazed units. All new glazing to front range windows and upper ground floor to be clear slimline double-glazed units.

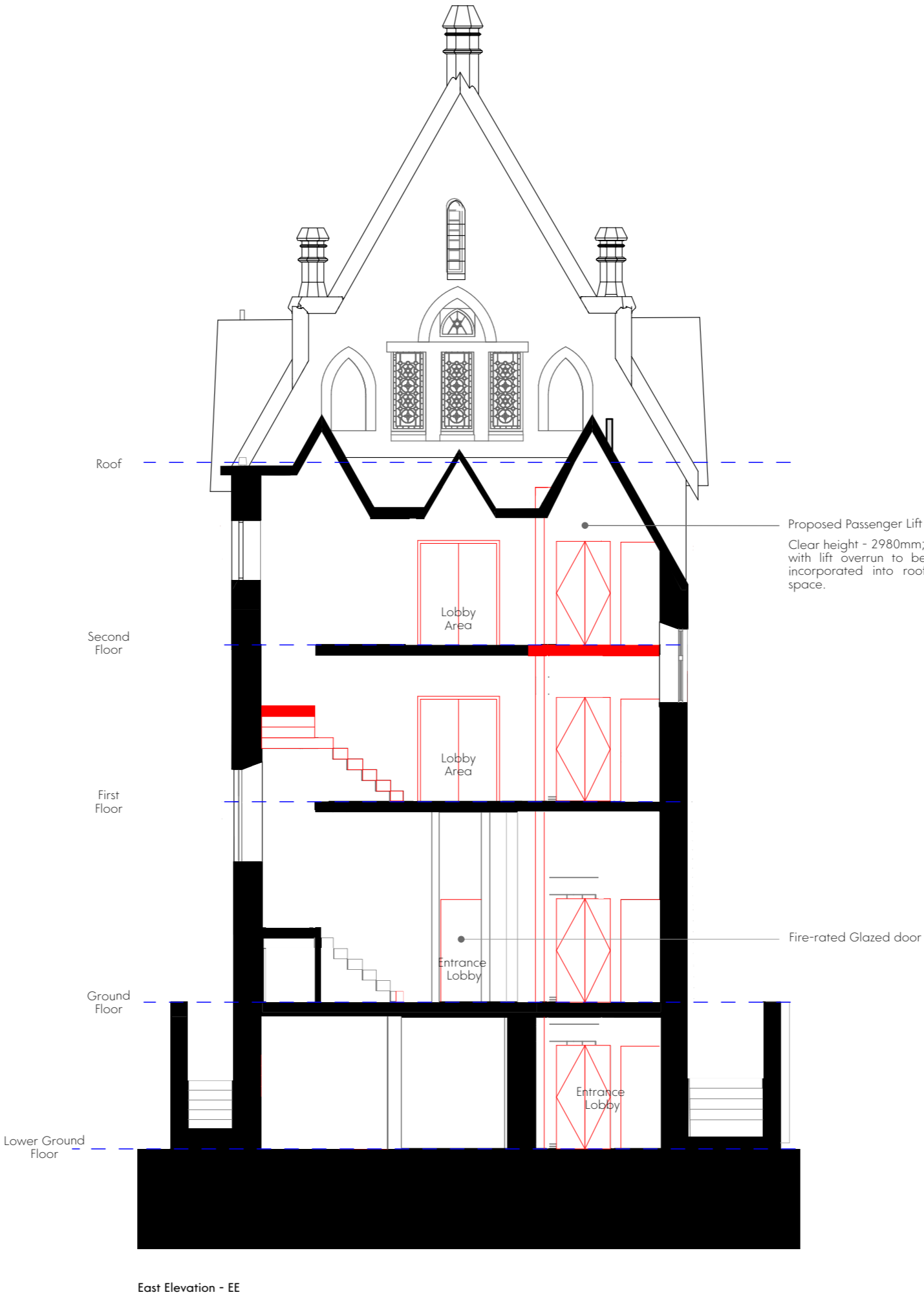

This drawing is the property of GWP Architecture. Copyright is reserved by them and the drawing is issued on the condition that it is not copied, reproduced, retained, or disclosed to any unauthorised person, either wholly or in part, without the consent in writing of GWP Architecture.

All drawings and specifications should be read in conjunction with the project health and safety plan, any possible conflicts should be presented to the Planning Coordinator.

All work to be carried out in accordance with current Building Regulations. Contractors must verify all dimensions at the job before commencing any work or making shop drawings.

Written dimensions should be taken.

Do not scale off drawing.

Do not take digital dimensions from this drawing.

Any discrepancies to be reported to the Architect.

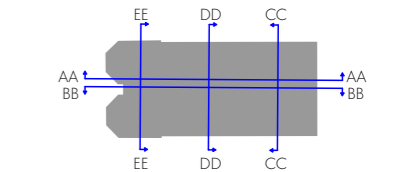

0 1m 5m

Scale - 1:150 @A3



Key:

Red area - Proposed

P01	18.08.25	First Issue	FM	BP
Rev	Date	Comment	Dr	Ch



CHARTERED ARCHITECTS  
INTERIOR DESIGNERS  
SPACE PLANNERS  
PROJECT MANAGERS  
LANDSCAPE ARCHITECTS

Bracken House, Lidgett Lane, Leeds LS8 1PQ  
+44(0)113 266 6044 (m) +44(0)113 268 1859 (f)  
architecture@gwp-arch.com | www.gwp-arch.com

GWPA Ref (536)2324

Job Title  
Merthyr Tydfil Synagogue Project



Proposed Internal Elevation - East 2

Name	(536)2324-GWP-01-XX-D-A-(PA)-0025		
Scale	1:150@A3	Revision	P01
Drawn/Checked	EM/BP	First Issue	18.08.25
Drawing Status	S2 - Planning		

Z:\Volumes\Data\CAD\536\2324 Merthyr Tydfil Synagogue\A\_Architects\_(GWP)\Model\2324-GWP-01-ZZ-M3-A-18-P01\_Merthyr Synagogue P04.pln