

This drawing is the property of GWP Architecture. Copyright is reserved by them and the drawing is issued on the condition that it is not copied, reproduced, retained, or disclosed to any unauthorised person, either wholly or in part, without the consent in writing of GWP Architecture.

All drawings and specifications should be read in conjunction with the project health and safety plan, any possible conflicts should be presented to the Planning Coordinator.

All work to be carried out in accordance with current Building Regulations.

Contractors must verify all dimensions at the job before commencing any work or making shop drawings.

Written dimensions should be taken.

Do not scale off drawing.

Do not take digital dimensions from this drawing.

Any discrepancies to be reported to the Architect.

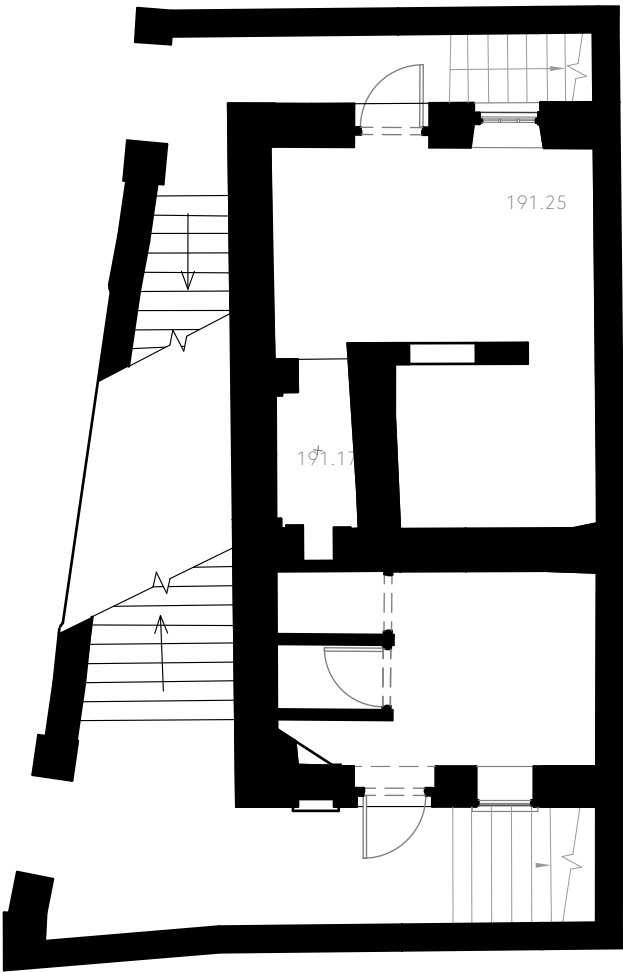

Existing Basement Plan

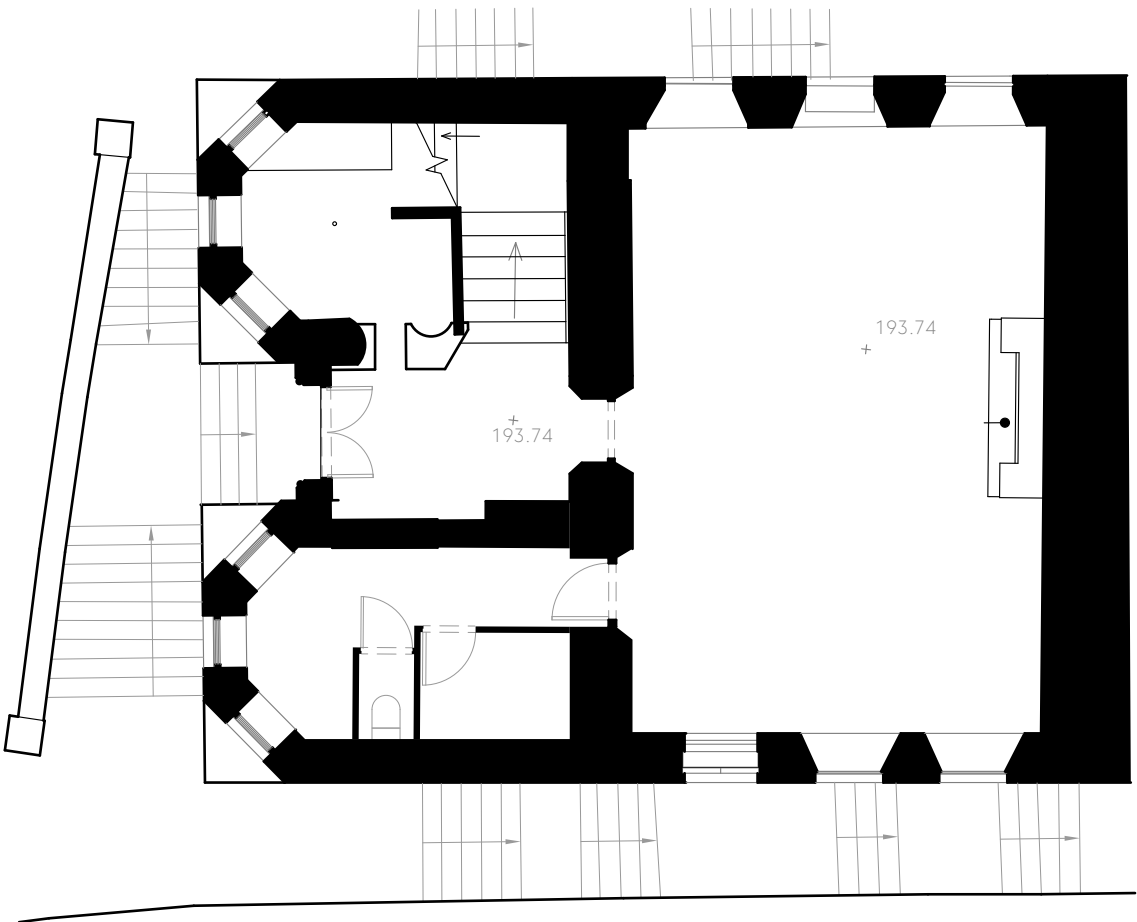

Existing Ground Floor Plan

P01	18.08.25	First Issue		EM	BP
Rev	Date	Comment		Dr	Ch



CHARTERED ARCHITECTS
INTERIOR DESIGNERS
SPACE PLANNERS
PROJECT MANAGERS
LANDSCAPE ARCHITECTS

Bracken House, Lidgett Lane, Leeds LS8 1PQ
+44(0)113 266 6044 (m) +44(0)113 268 1859 (f)
architecture@gwp-arch.com | www.gwp-arch.com

GWPA Ref (536)2324

Job Title
Merthyr Tydfil Synagogue Project

Client



Existing Basement & Ground Floor
Plan

Name (536)2324-GWP-01-XX-D-A-(PA)-0007

Scale	1:100@A3	Revision	P01
Drawn/Checked	EM/BP	First Issue	18.08.25
Drawing Status	S2 - Planning		

/Volumes/Data/CAD/(536)2324 Merthyr Tydfil Synagogue/A_Architects_(GWP)/
Model/2324-GWP-01-ZZ-M3-A-18-P01_Merthyr Synagogue P04.pln