

This drawing is the property of GWP Architecture. Copyright is reserved by them and the drawing is issued on the condition that it is not copied, reproduced, retained, or disclosed to any unauthorised person, either wholly or in part, without the consent in writing of GWP Architecture.

All drawings and specifications should be read in conjunction with the project health and safety plan, any possible conflicts should be presented to the Planning Coordinator.

All work to be carried out in accordance with current Building Regulations.

Contractors must verify all dimensions at the job before commencing any work or making shop drawings.

Written dimensions should be taken.

Do not scale off drawing.

Do not take digital dimensions from this drawing.

Any discrepancies to be reported to the Architect.



Drawing 0011 renumbered to 1016 at P02 Issue

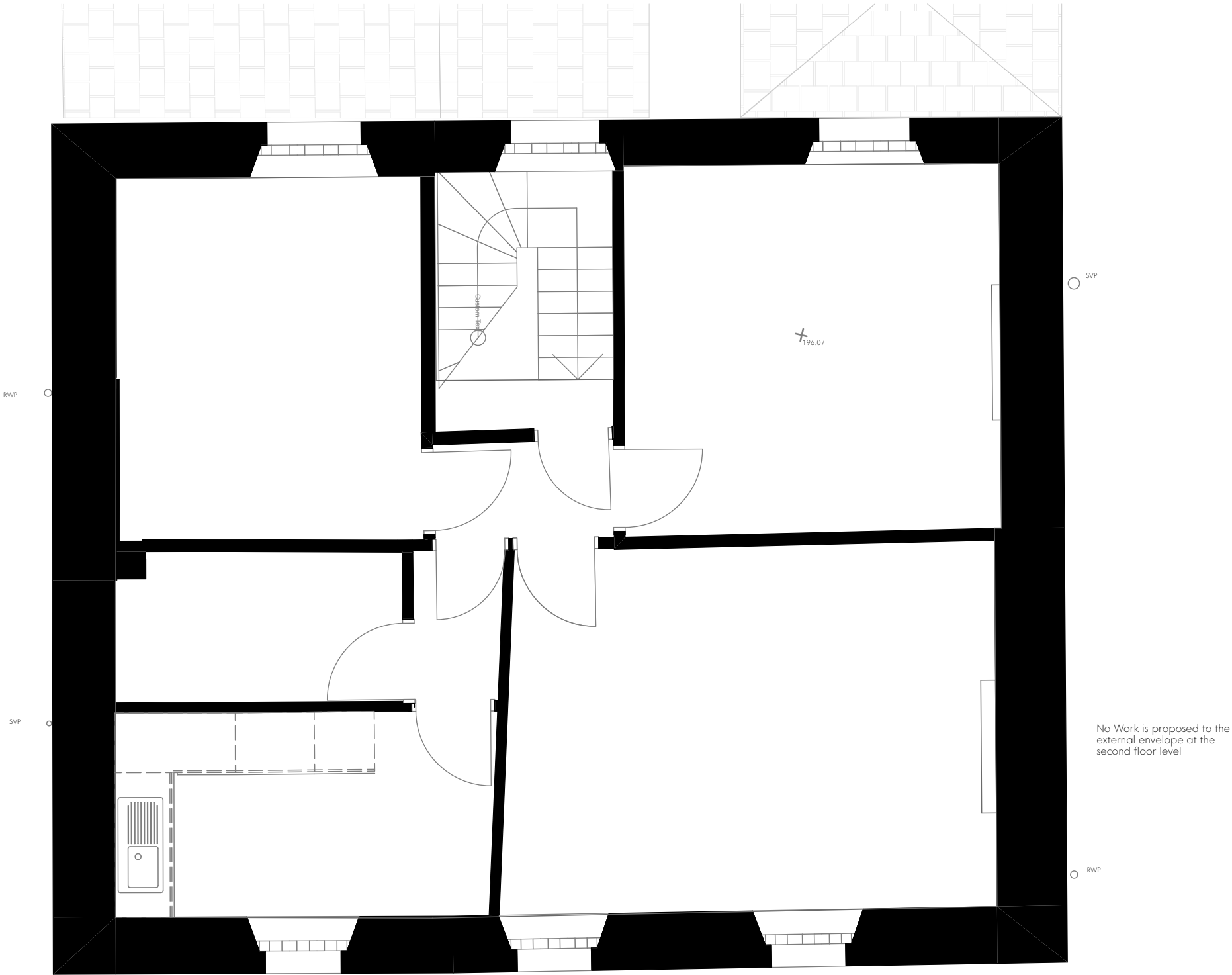

There are no proposed works to the second floor. All is to remain as it currently is.

Proposed Second Floor Plan

P03	18.08.25	Planning issue/ Drawing Number Updated	EM	BP	
P01	29.07.25	First Issue	JH	BP	
Rev	Date	Comment	Dr	Ch	



CHARTERED ARCHITECTS
INTERIOR DESIGNERS
SPACE PLANNERS
PROJECT MANAGERS
LANDSCAPE ARCHITECTS

14 Trade Street, Butetown Cardiff CF10 5DT
+44(0)113 266 6044 (t) +44(0)113 268 1859 (f)
architecture@gwp-arch.com | www.gwp-arch.com

GWPA Ref (449) 2503

Job Title Primrose Hill House

Client



Proposed Second Floor Plan

Name (449) 2503-GWP-02-02-D-A-(PA)-1016

Scale	1:50@A3	Revision	P02
Drawn/Checked	JH/BP	First Issue	29.07.25
Drawing Status	S2 - For Planning		

Z:\Volumes\Data\CAD\449\2503 Primrose House Hill_Merthyr Tydfil\A_Architects_(GWP)\Model\449\2503-GWP-XX-ZZ-Primrose Hill House-P03.plt