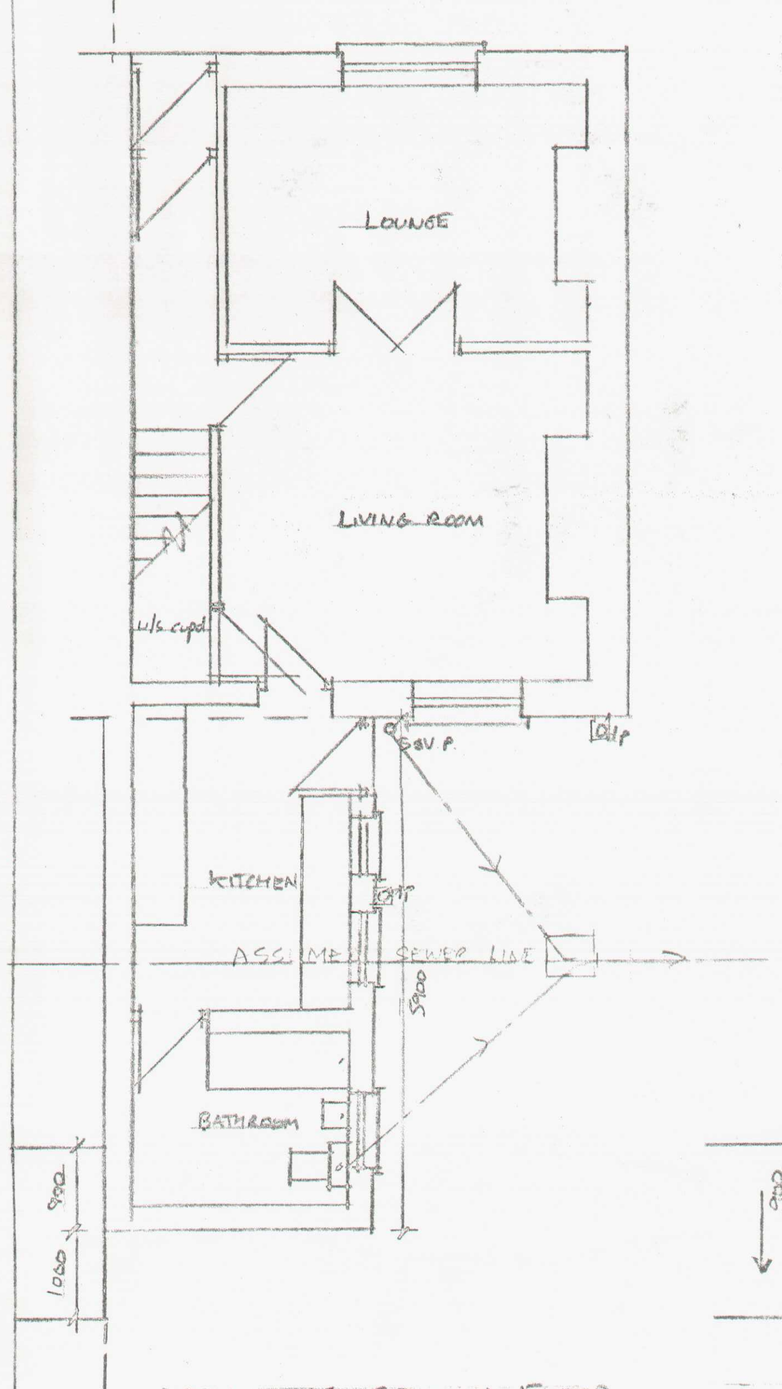
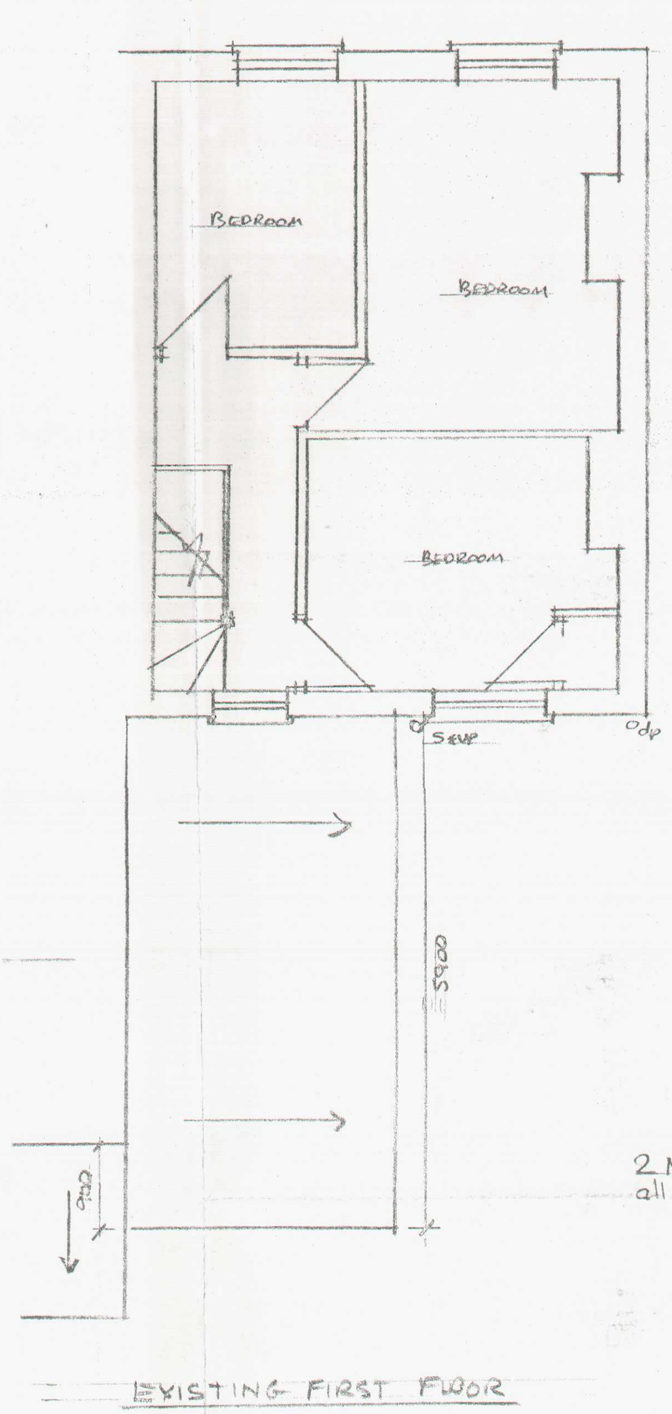
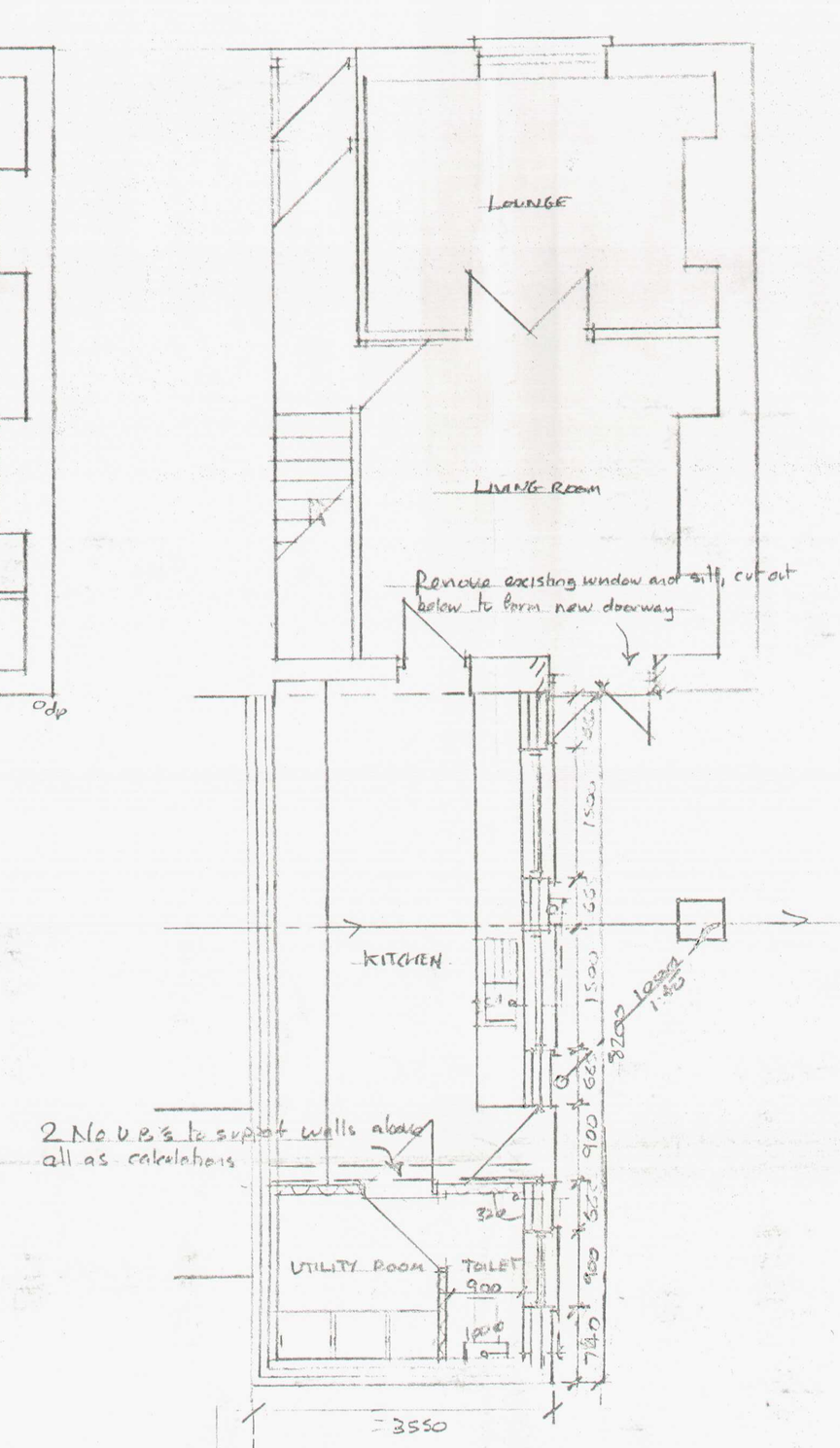


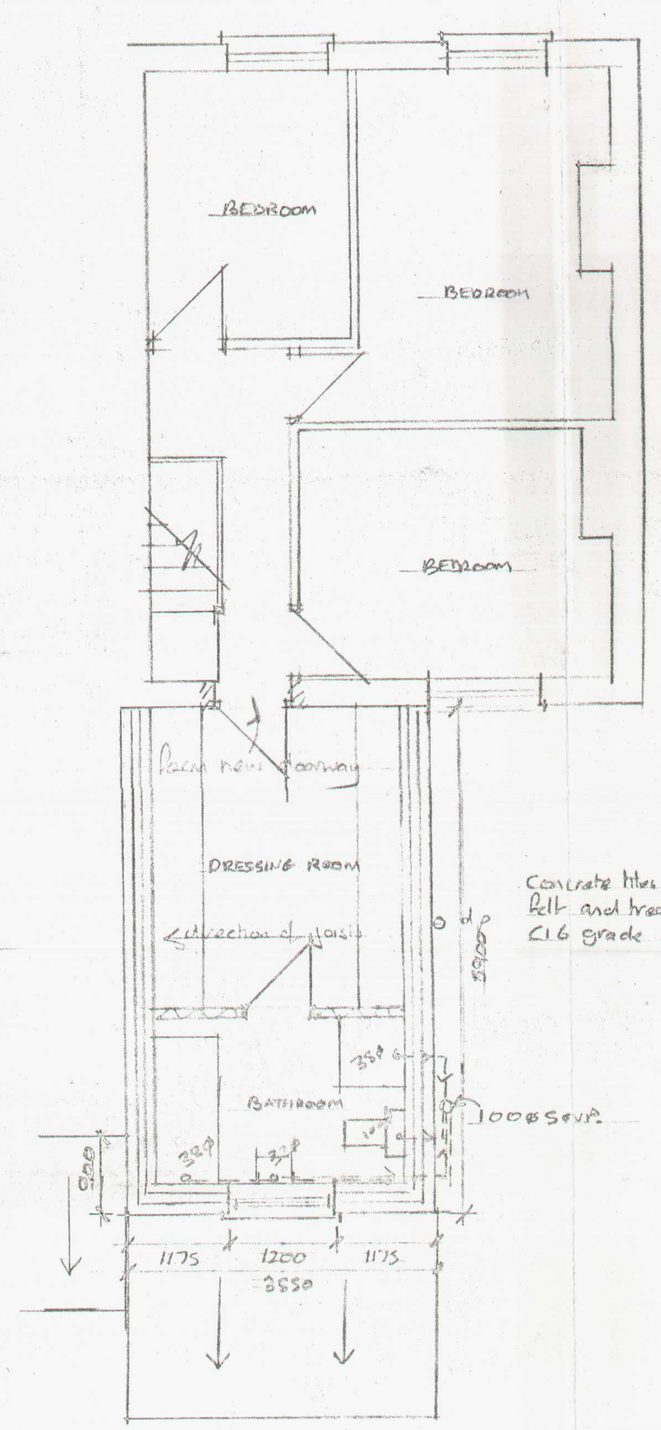
EXISTING- GROUND FLOOR



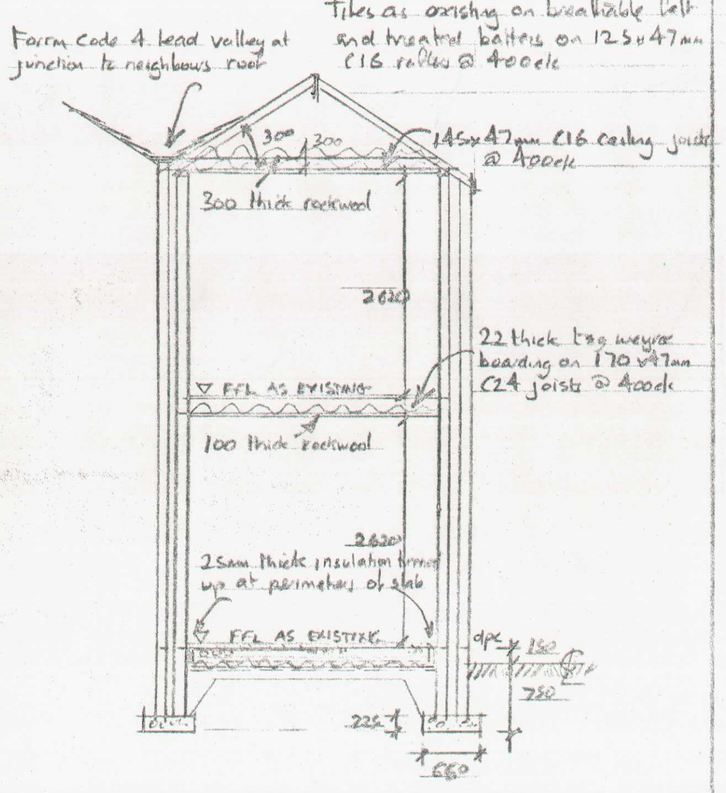
EXISTING FIRST FLOOR



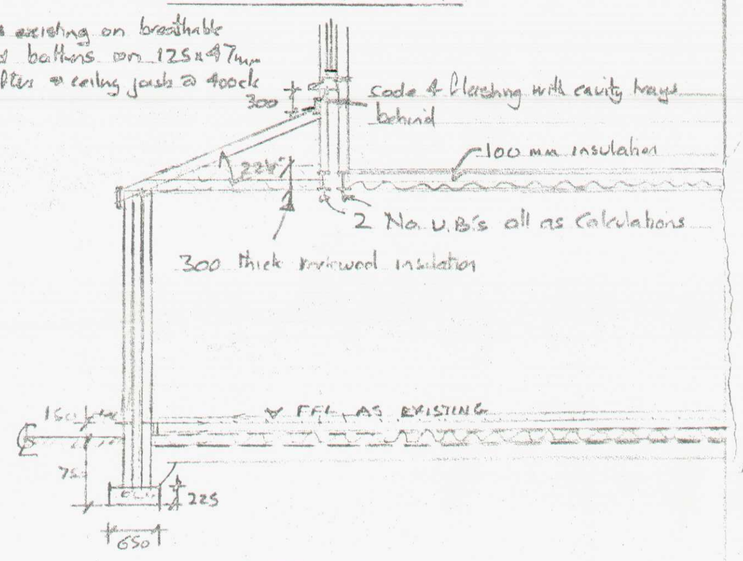
PROPOSED GROUND FLOOR



PROPOSED FIRST FLOOR



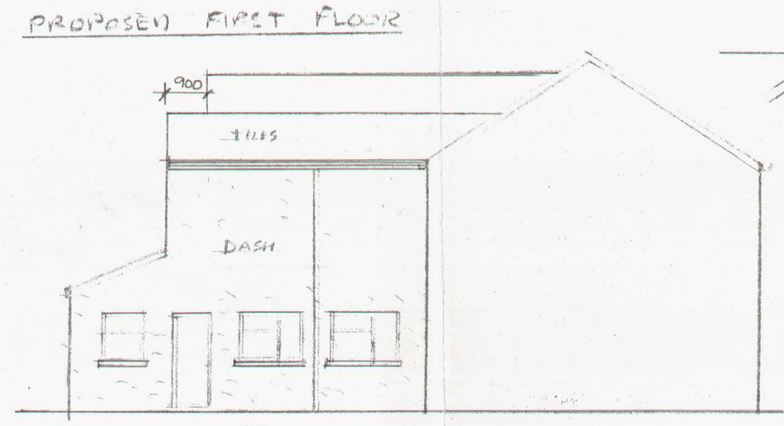
TYPICAL SECTION



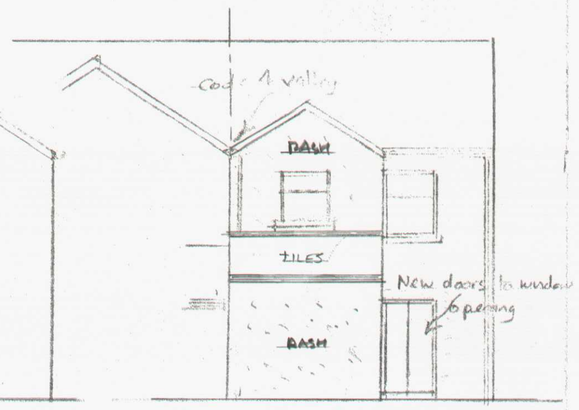
TYPICAL SECTION

SPECIFICATION

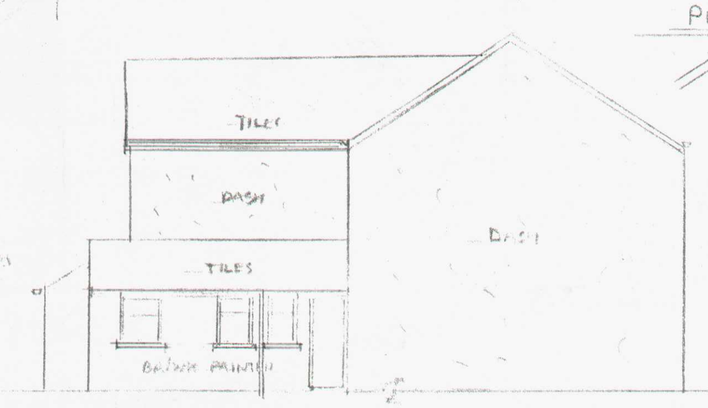
1, Take down and remove existing single storey rear extension
2, Excavate trenches and provide and lay grade 25 concrete strip foundations to levels and sizes shown
3, External walls to be 325mm wide cavity walls built off foundations, formed with 2 skins 100mm wide concrete blockwork with 125mm wide formed cavity with s.s. wall ties @ 750c/c horizontally, 450c/c vertically and 225c/c @ reveals. Provide 75mm thick Celotex insulation to inner skin held in position by retaining clips on wall ties. Build in horizontal d.p.c's min. 150mm above ground level, tie into existing walls using s.s. frictional fixings and close cavities at top with slate. Form new openings with cabric lagged type lintels, bedd in horizontal & vertical d.p.c's and build in new sills to heads to provide background ventilation, 'U' value's to be 1.6 w/m²k
4, Provide and build in new double glazed upvc windows and doors to have min. vent = 9000 sq.mm areas with 2,500 mm² trickle vents fitted
5, Form first floor with 22mm thick t&g woodwool boarding on 170x47mm C16 grade floor joists @ 400c/c built into walls either side, provide row of strutting @ midspan and install 100 mm thick rockwool between joists. Form ceilings with 12.5mm thick plasterboard and 2 skim
6, Cut back existing roofs as necessary and form new roof with concrete interlocking tiles (AS EXISTING) on breathable felt and treated battens on manufactured trusses @ max. 600c/c and to s.w. wallplates both sides in turn strapped to inner skin @ 900c/c. Form new Code 4 lead valley at junction with neighbours roofs. Provide upvc fascias, bargeboards with 115 dia pvc guttering and 65ø downpipes
7, Form partitions with 75x50mm sw studs @ max 600mm c/c to be lined both sides with 12.5mm plasterboard and 2 skim, provide min. 50mm thick sound insulating quilt between studs. Provide and install 200mm thick rockwool between top of dig joists to attic space
8, Provide and install lateral restraint straps @ first floor and to gable @ 900c/c
9, Provide and install 60 litres/sec mechanical vent to kitchen, 15 litres/sec mechanical vents to bathroom and toilet with 4.0 litres/sec vent to Utility Room
10, Provide heat detectors to kitchen. Provide smoke alarms wired to mains with battery back up to ground and first floors
11, Provide new 100ø SSVP to connect to existing MH with 100ø elbows and fittings laid to fall 1:40 to connect on a soffet to soffet basis and turned to flow of sewer with concrete benching. Provide new bathroom suite, w.c & whb to connect to sewer with rodding eyes at all bends
12, Provide and install electrical installations to new extension in accordance with Part P of Building Regulations
13, Check adequacy of existing combi boiler and extend flue and refill with sealant and heating system to new extension



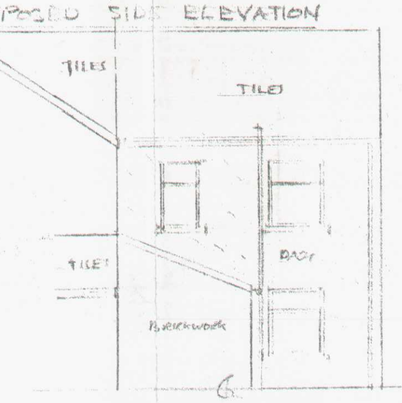
PROPOSED SIDE ELEVATION



PROPOSED REAR ELEVATION



EXISTING SIDE ELEVATION



EXISTING REAR ELEVATION

AMENDMENTS
1st floor extension brought in with Lean-To Feb 2021 A Collins

JOB
PROPOSED DEMOLITION OF EXTG SINGLE EXTN to REAR & NEW DOUBLE EXTENSION (AMENDED)

ADDRESS
1 GLOBE TERRACE, PENTRESAON, MERTHYR TYDFIL, CF48 4DR

SCALES 1:50, 1:100 | DATE JAN. 2021 | DRAWN A COLLINS