

Site Plan  
1:100

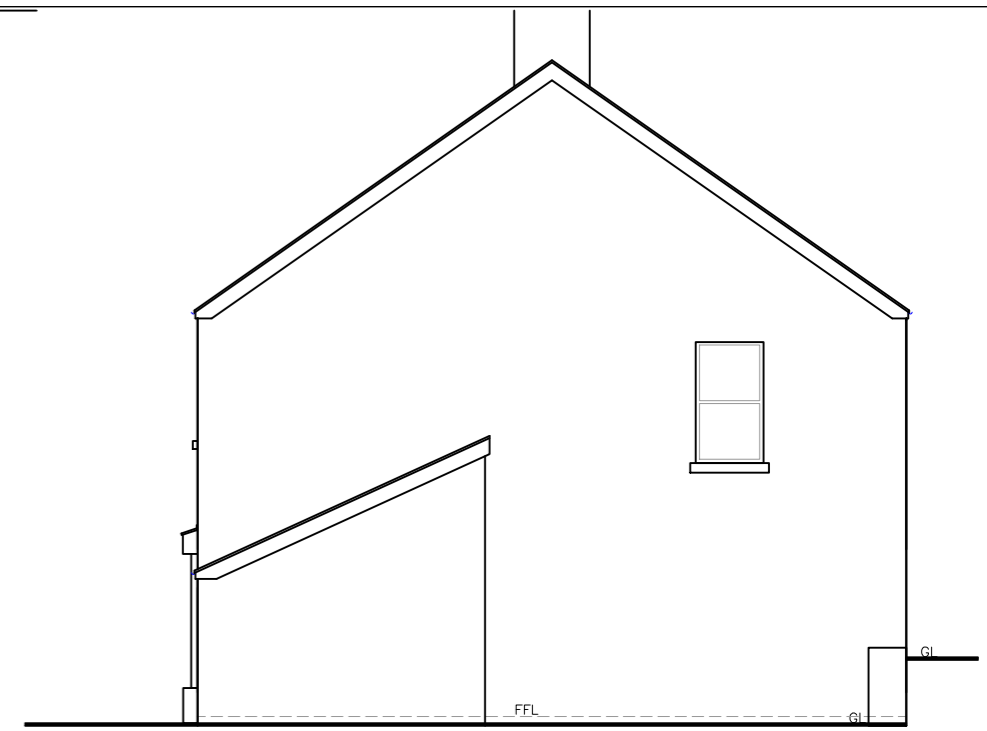

Existing Front Elevation  
1:100



Existing Side Elevation  
1:100



Existing Front Elevation  
1:100  
Closed Roller Shutter

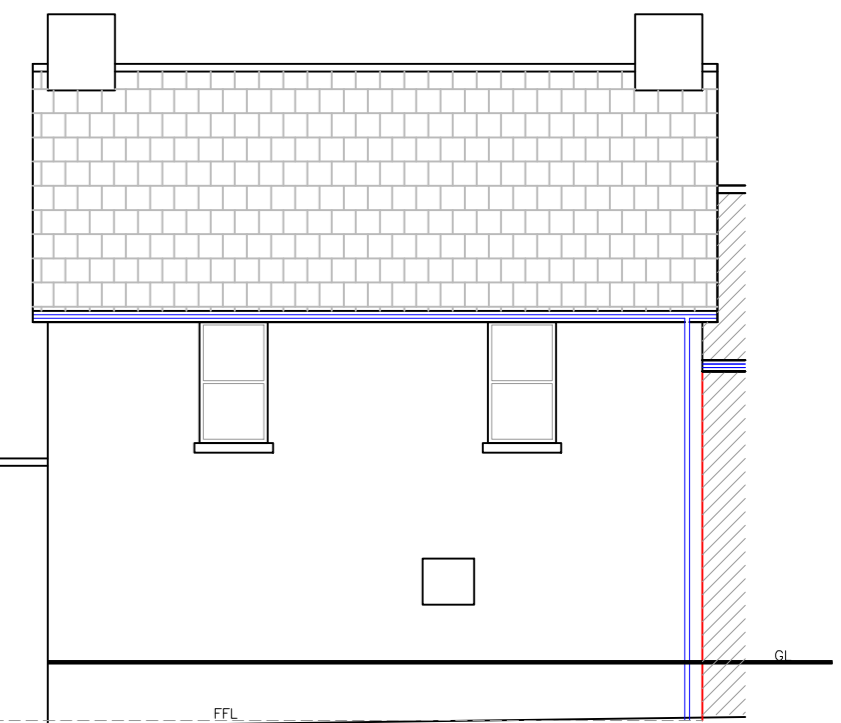

Existing Rear Elevation  
1:100

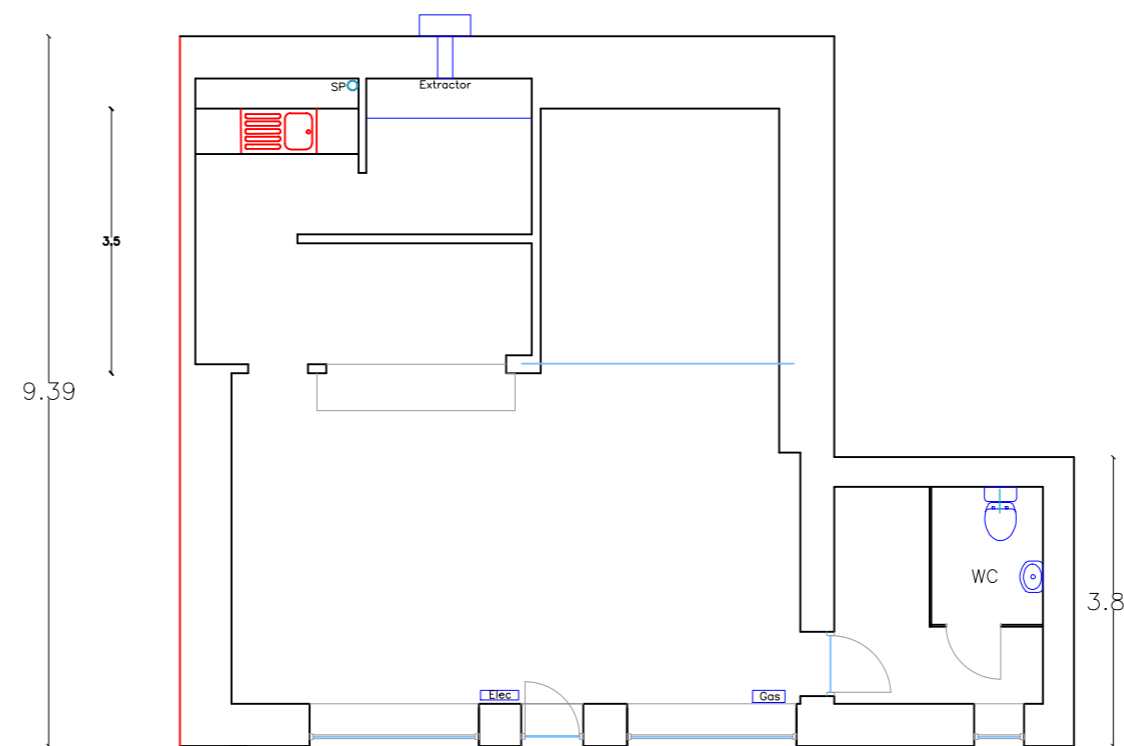

Existing Ground Floor Plan  
1:100

All dimensions and datums to be checked on site by contractor.

Finishes	
External walls:	Fined Down Render in Cream
Doors, Windows:	Front/rear painted sw/hw Front painted sw/hw
Fascia/RWG's:	sw fascia in black with cast iron gutter/downpipes



Issued Only for Purpose Indicated  
 Drawing Status: FOR PLANNING/BUILDING REGS PURPOSES ONLY  
 Address: Unit 2  
 Three Salmon Street  
 Merthyr Tydfil  
 CF47 8DS

Project  
 Proposed Change of Use  
 of Ground Floor Commercial  
 to Residential Unit with  
 Alterations and Improvements

Title	Date
	JUNE 25
	Scale 1:100
Proposed Plans, Elevations & Sections	Paper A2
	Drwg No THREE SALMON RES FP 01