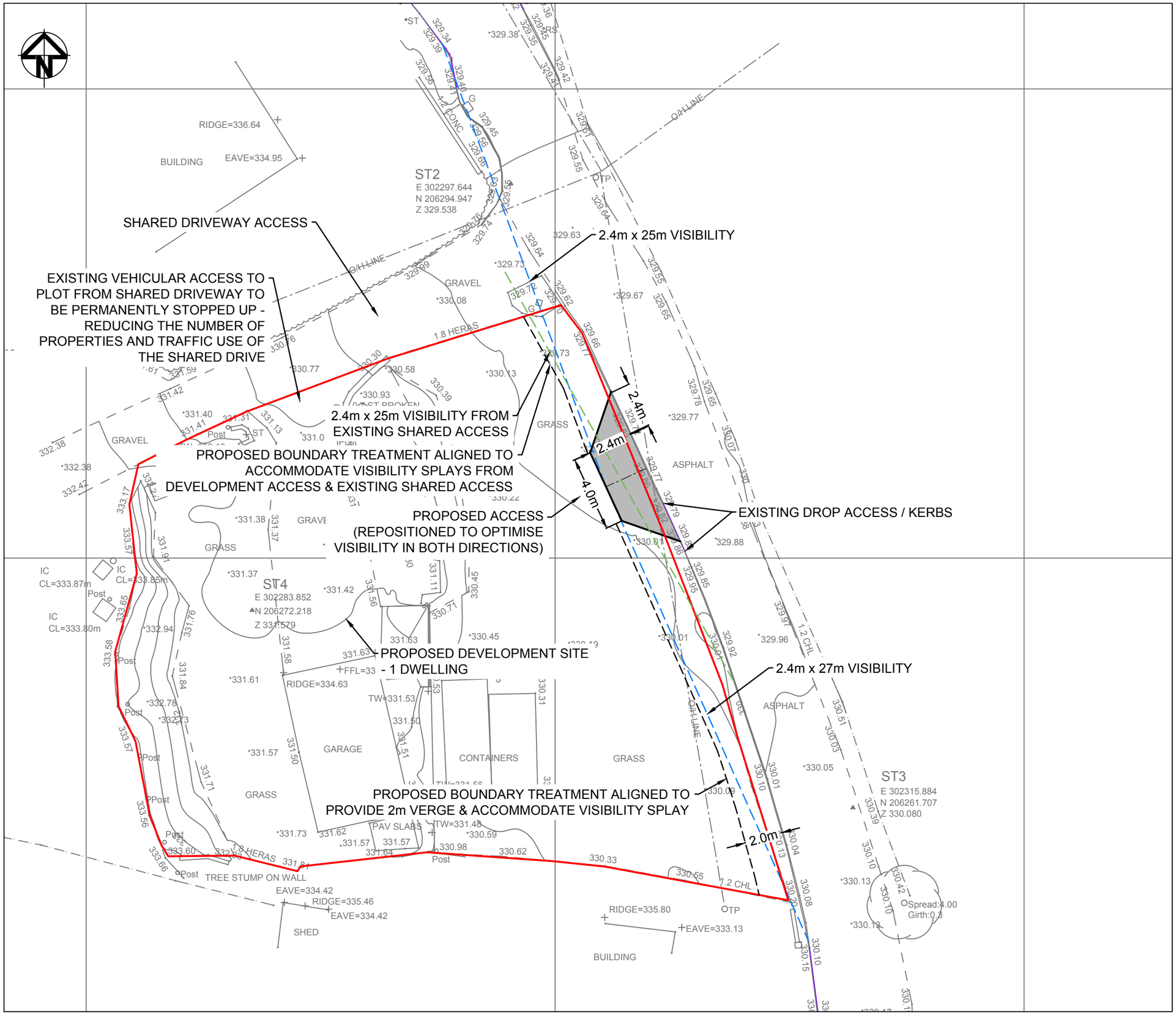

PROPOSED ACCESS ARRANGEMENT PROVIDES REQUIRED 2.4m x 25m (MINIMUM) FROM PROPOSED DWELLING'S ACCESS.

DELIVERS BENEFITS TO EXISTING SHARED ACCESS THROUGH:

- REDUCTION IN THE VOLUME OF TRAFFIC USING THE SUB-STANDARD ACCESS.
- IMPROVING VISIBILITY TO THE SOUTH TO 2.4m x 25m AND SAFEGUARDING THIS IN PERPETUITY

B	Scale Corrected	08-06-22
A	First Issue	18-05-22

acstro
Ty Penbryn, Salem, Llandeilo.SA19 7LT
E-mail: mail@acstro.com
www.acstro.com
Tel: 01558 824021

Project	LAND OFF WINCH FAWR ROAD HEOLGERRIG, MERTHYR TYDFIL
Drawing	PROPOSED
Drawing No.	1550-ACS-XX-ZZ-DR-T-002-B
Scale	1:200 @ A3

Ordnance Survey © Crown Copyright 2022.. All Rights Reserved. License No. 100022432