

Proposed Ground Floor Plan
1:100

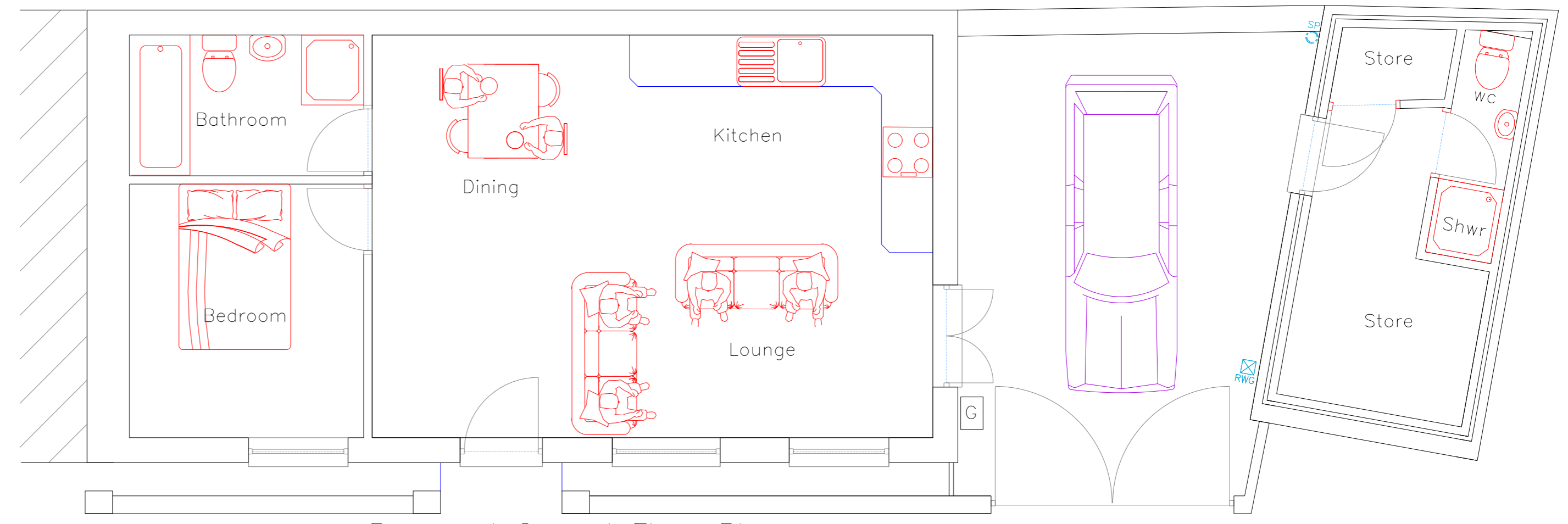

Proposed Ground Floor Plan
1:50

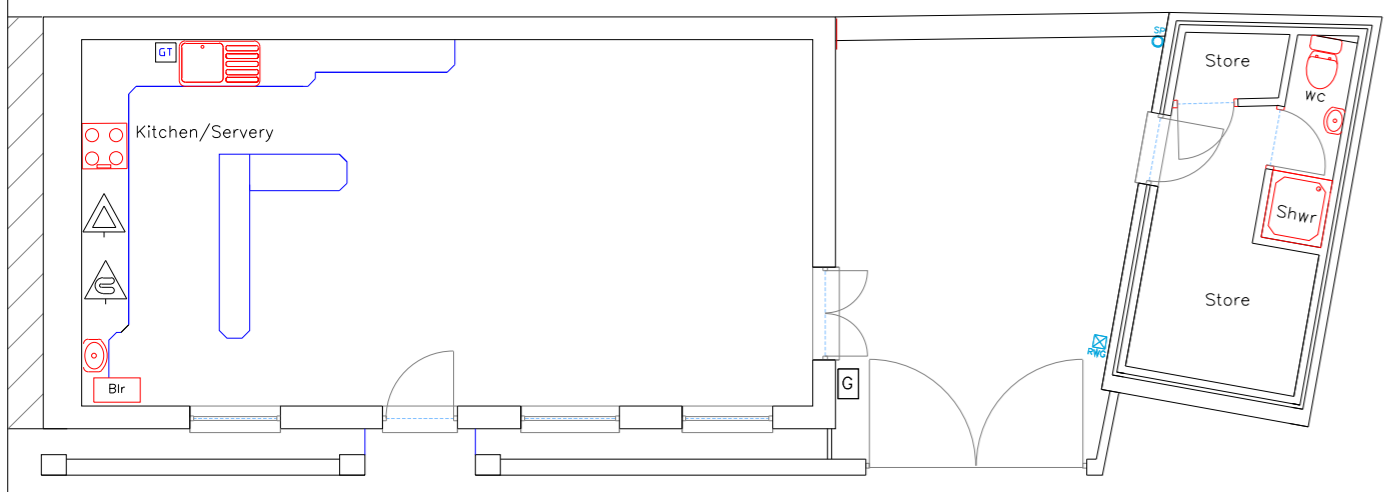

Existing Ground Floor Plan
1:100

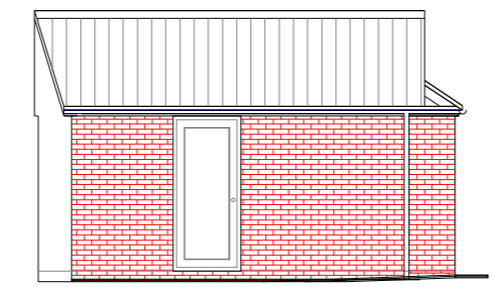

Proposed Side Elevation
1:100

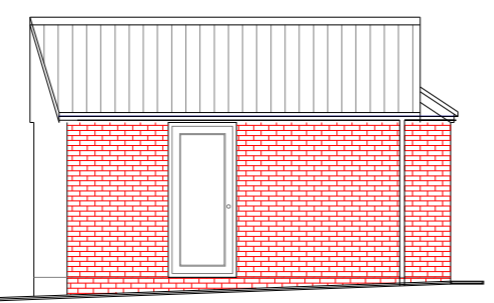

Existing Side Elevation
1:100
No Change

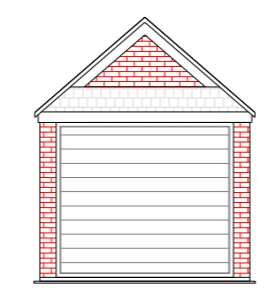

Existing Front Elevation
1:100
No Change

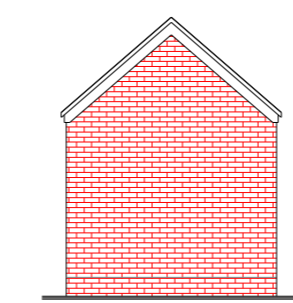

Existing Rear Elevation
1:100
No Change

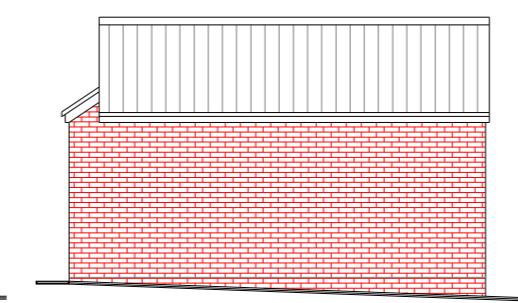

Existing Side Elevation
1:100
No Change



Proposed Front Elevation
1:100
No Change

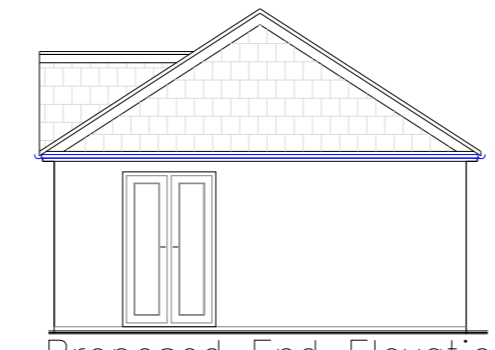

Proposed End Elevation
1:100
No Change

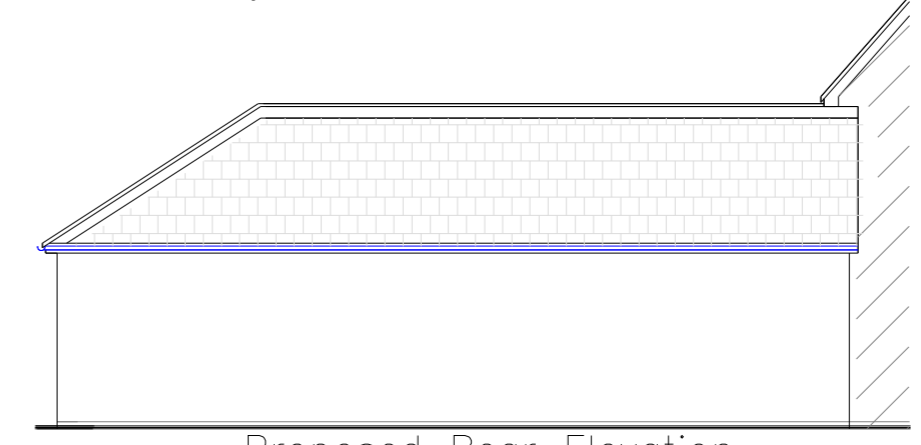

Proposed Rear Elevation
1:100
No Change

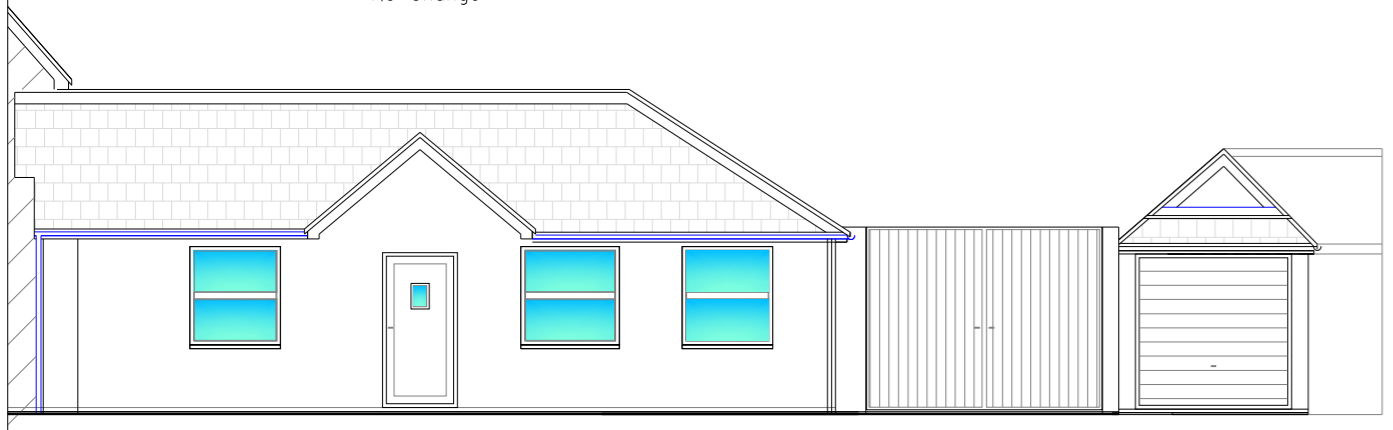

Existing Front Elevation
1:100

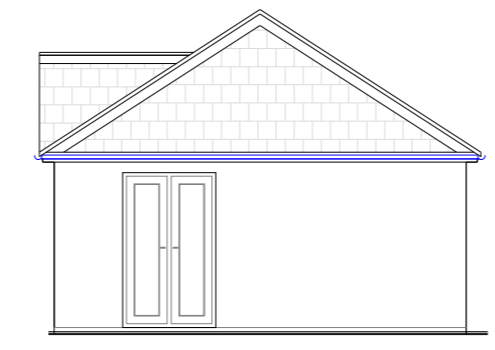

Existing End Elevation
1:100

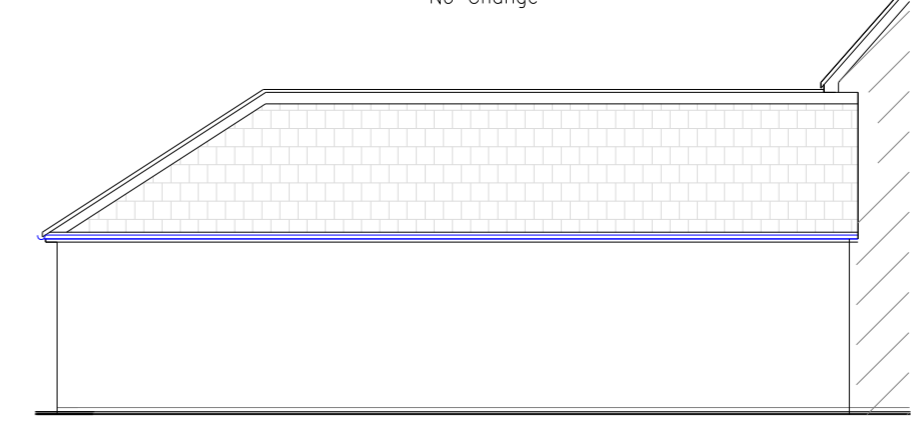

Existing Rear Elevation
1:100

Finishes	
Windows/Doors:	Grey uPVC



Issued Only for Purpose Indicated		
Drawing Status: FOR PLANNING/B CON PURPOSES ONLY		
Address		Ty Bunc Thomastown Merthyr Tydfil CF47 0HE
Project		
Proposed Change of Use from Cafe and Takeaway to One Bedroom Flat		
Drawn by	Date	Scale
PT	MAY 26	1:50 1:100
Title		Paper
Proposed Plans, Elevations & Sections		A2
		Drwg No
		TY BUNC FP 05.26 01