

1 No wall mounted downlight to positions marked on plan linked to PIR Sensors to be set a 2.1m high

All lights to be fitted with GU10 bulbs which are 2700K Homelight option only

Wall Mounted Light



The external lighting scheme has been designed to minimise impact on the natural environment and is restricted to rear wall of house, bottom of rear steps and entrance door. Each of the fittings will be on light sensor and timer to limit time of illumination. There will be no lighting on the front Elevation

Internal Lighting in rooms to the rear of the property will be low-intensity, warm-toned (under 2700K) LED lights

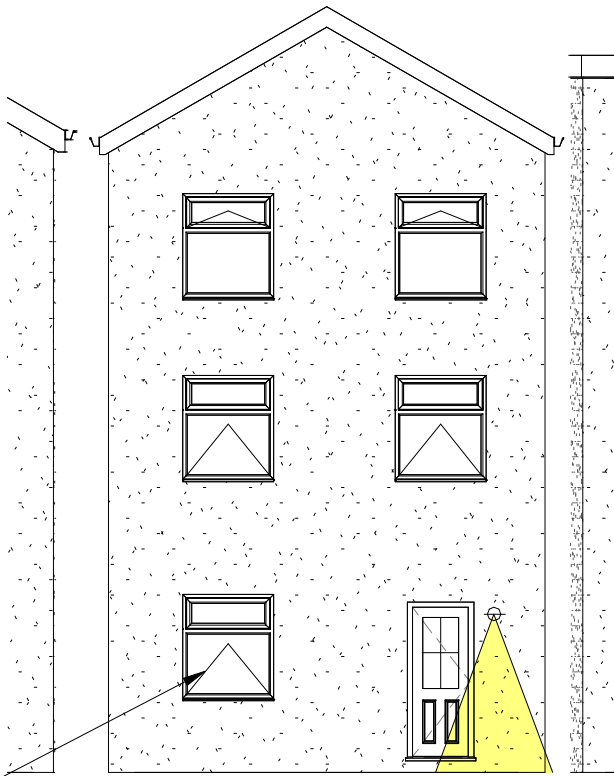

1 Proposed Site Lighting
1 : 100

2 Proposed Lighting Rear Elevation
1 : 100

INDIGO DESIGN (Part of 3dcadwales Ltd) 5 Ashlea Drive,
Merthyr Tydfil, CF47 0NY Tele 01685 385746 Mob -
07940913216 Email: philip@3dcadwales.co.uk

This Drawing is Copyright,
Dimensions to be checked
on site and not scaled from
this drawing



PURPOSE OF ISSUE DRWAING NUMBER

Planning Approval PS-07

PROJECT Three storey rear extension

SHEET Lighting Plan

Address Former Job Centre, 11 Perrot Street,
Treharris. CF46 5ET

Checked by JH Drawn by PH Scale (@ A3)
1 : 100

Rev No	Description	Date
A	Bat House & Planting	07/01/2025