

PRE CONVERSION FRONT ELEVATION

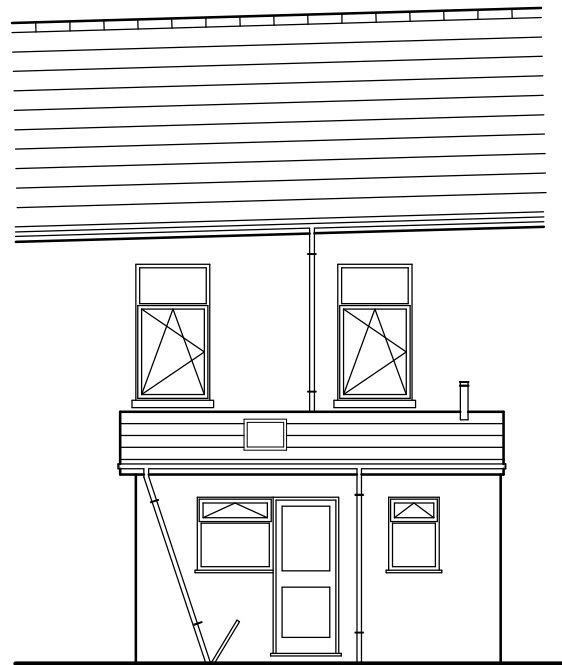

PRE CONVERSION REAR ELEVATION

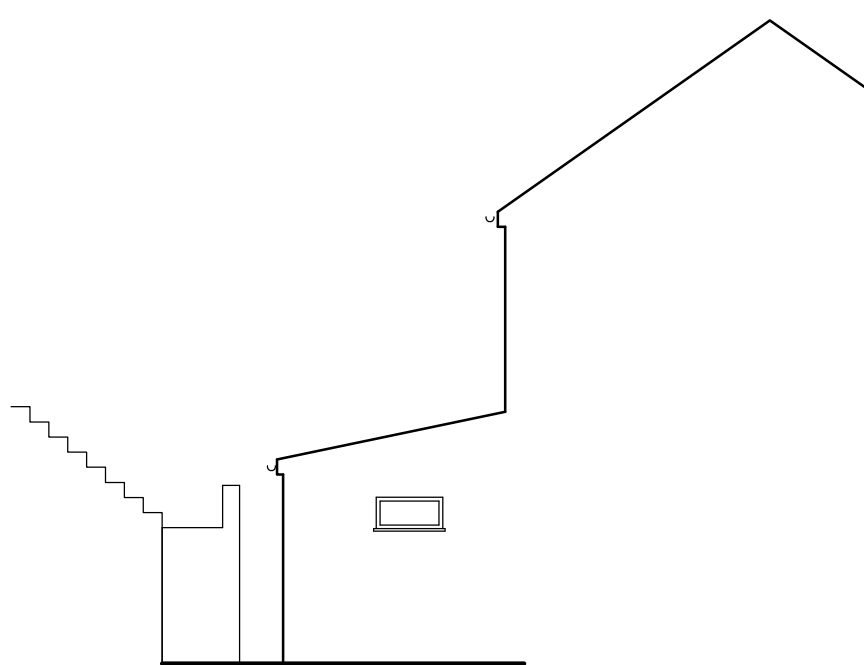

PRE CONVERSION SIDE ELEVATION

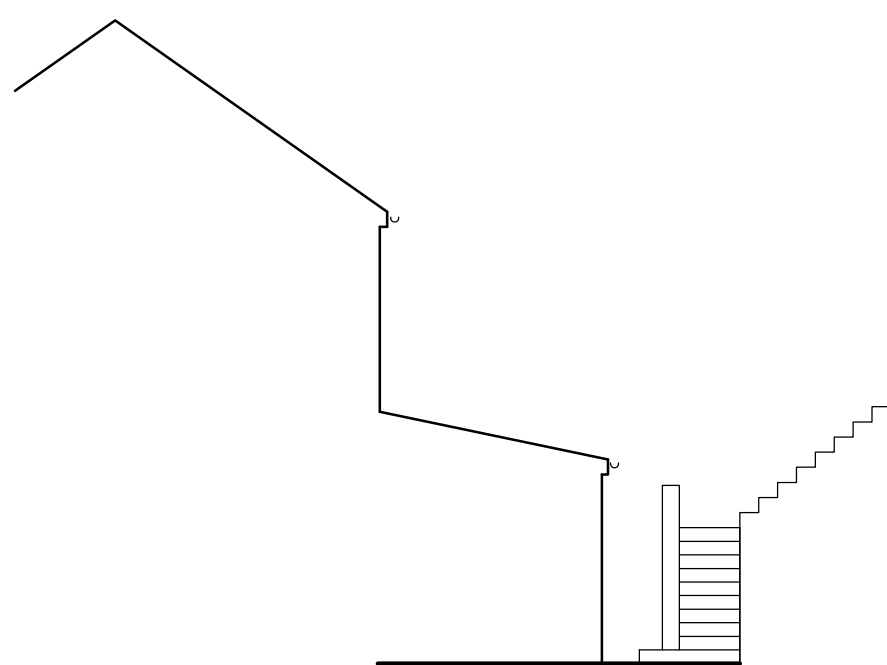

PRE CONVERSION SIDE ELEVATION

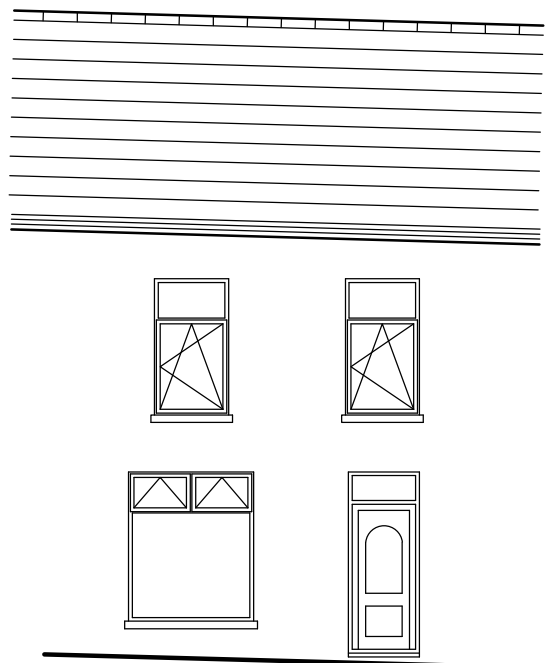

AS BUILT FRONT ELEVATION

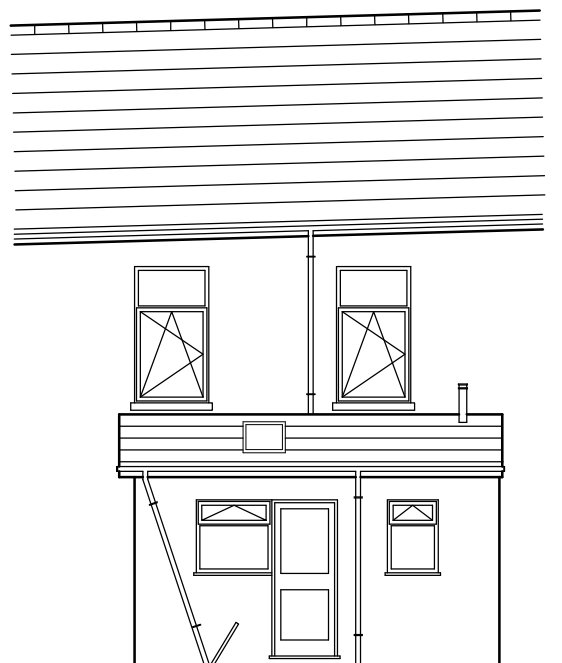

AS BUILT REAR ELEVATION

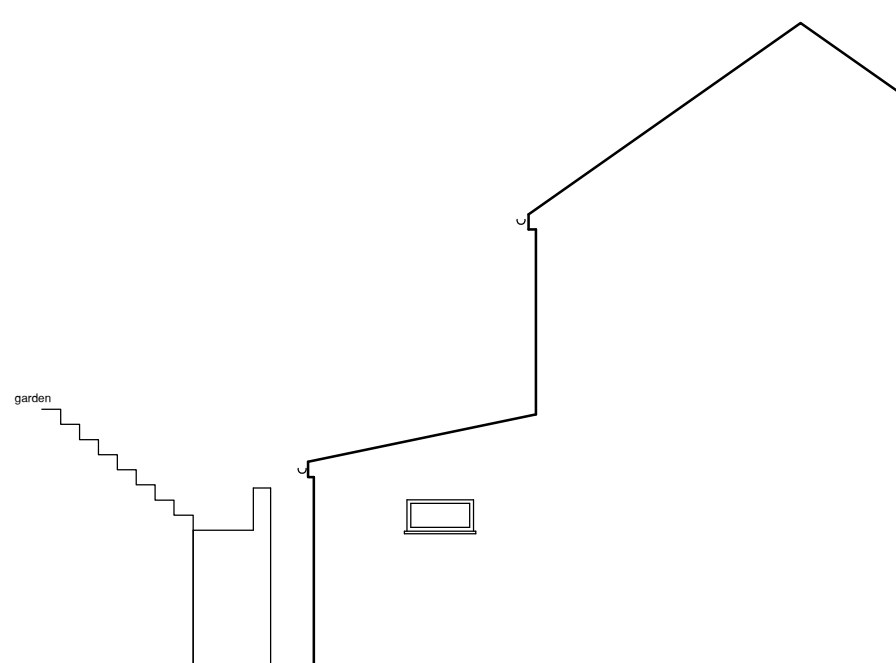

AS BUILT SIDE ELEVATION

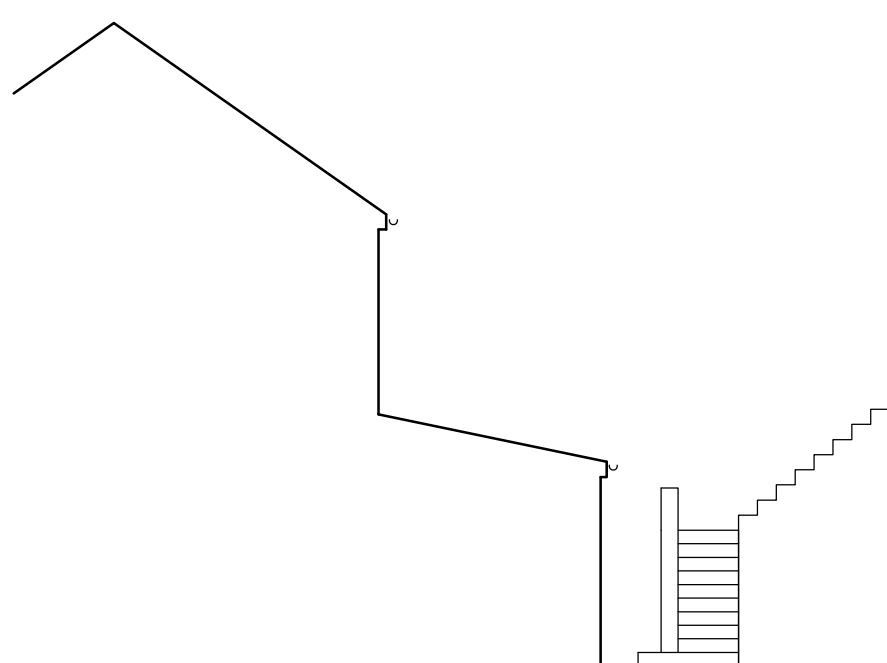

AS BUILT SIDE ELEVATION

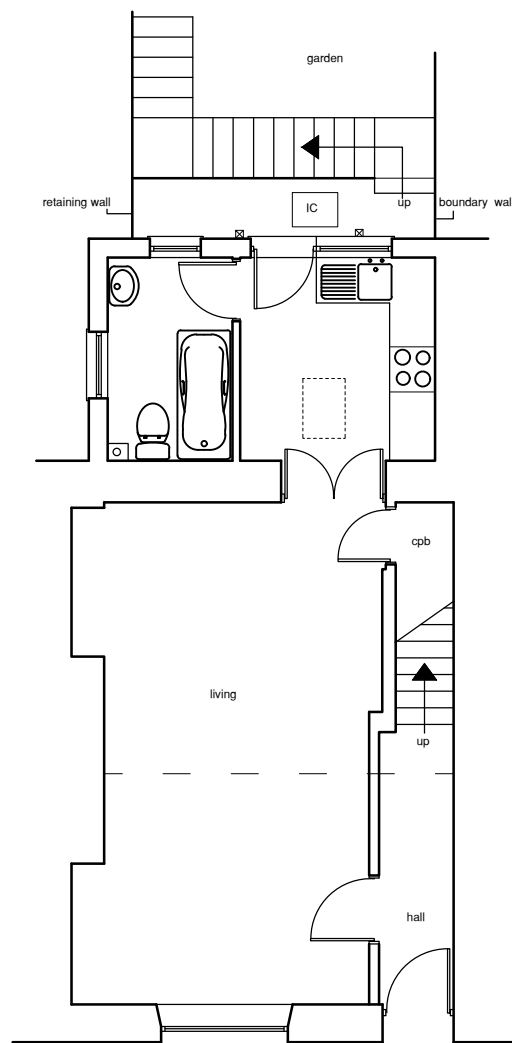

PRE CONVERSION GROUND FLOOR

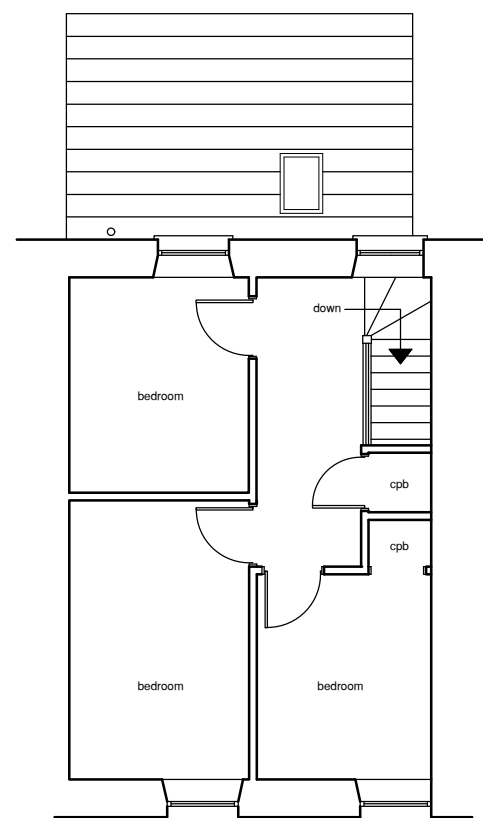

PRE CONVERSION FIRST FLOOR

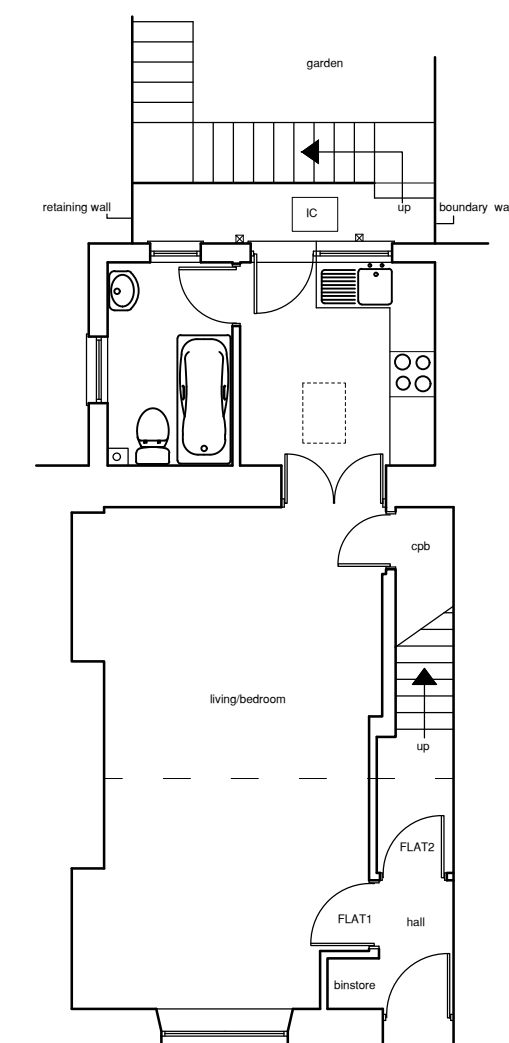

AS BUILT GROUND FLOOR

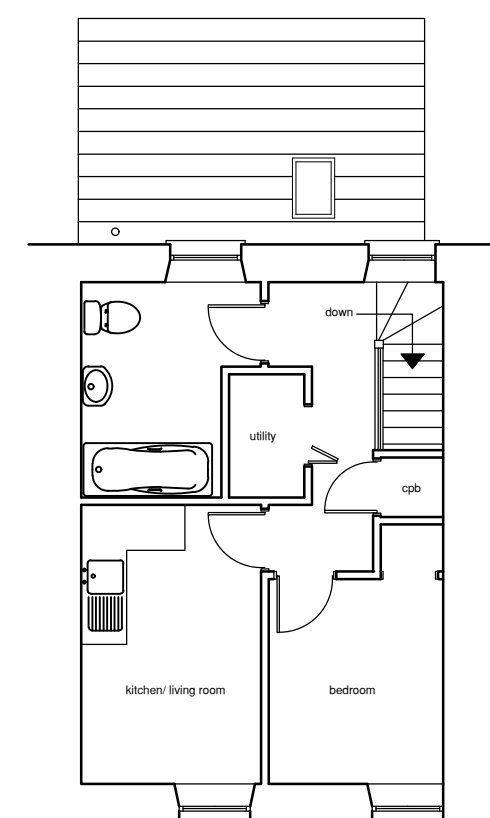

AS BUILT FIRST FLOOR

THIS DRAWING IS COPYRIGHT ©

Ken Bateman
Chartered Surveyor
R.S. (P) No. 11875 C. (S) No. 11875

project
Conversion of dwelling to
two self contained flats
at
22 Fox Street
Treharris
Merthyr Tydfil

title
Existing and proposed
plans and elevations

Date: March 2025
Scale: A2@ 1:100
Drawn:

Drawing No.	Rev.
GA 001	